Summary of radionuclides measured in water and particles
Cesium-134 & Cesium-137 (WHOI, Japanese, IAEA)
Strontium-90 (U. Barcelona)
Iodine-129 and Iodine-131 (LLNL & Japanese)
Tritium (IAEA & Japanese)
Uranium-236 (Oxford)
Plutonium-239 and Plutonium-240 (WHOI & SRNL; LEDO)
Cerium-141 & -144, Ruthenium-103 & -106, other gamma emitters (WHOI)
Sulfur-35 (Japanese)
Silver-110m (SUNY SB)
Radium-223,-224,-228,-226 (WHOI)
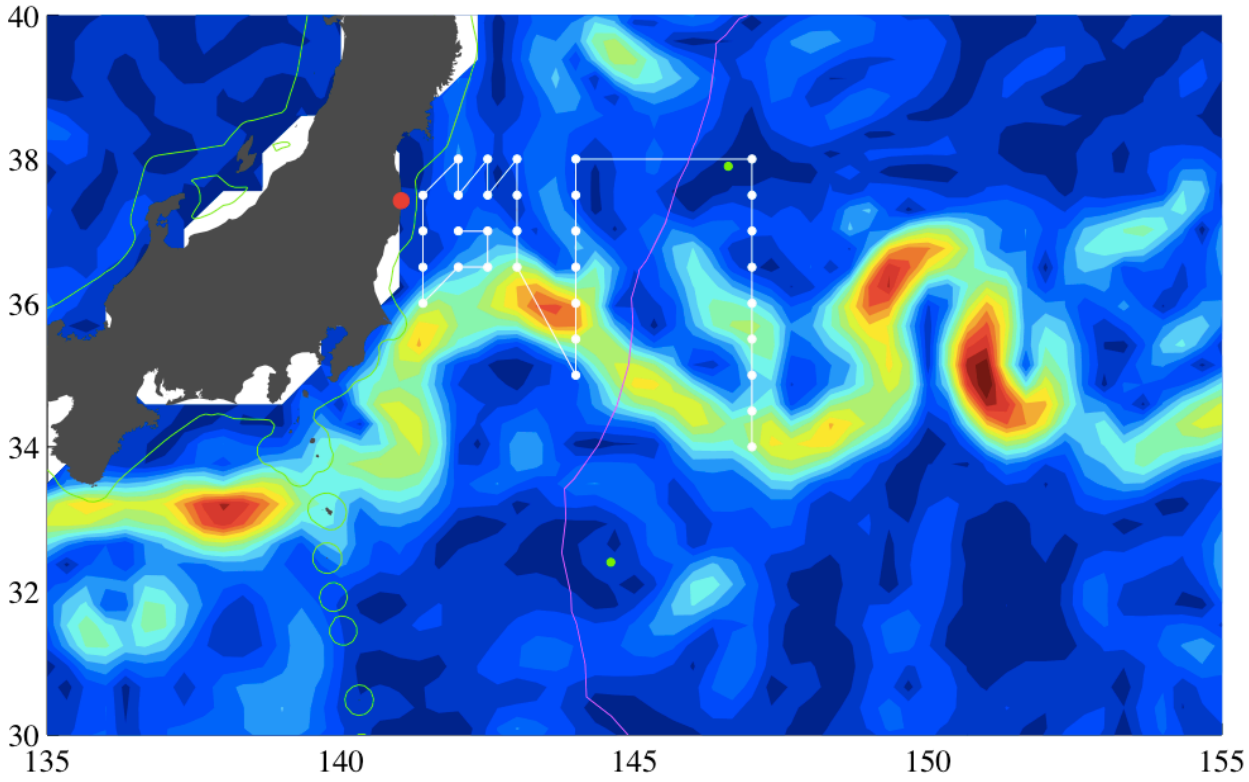
Cruise map